

FILED
 JUN 18 2 43 PM '85
 S.C.

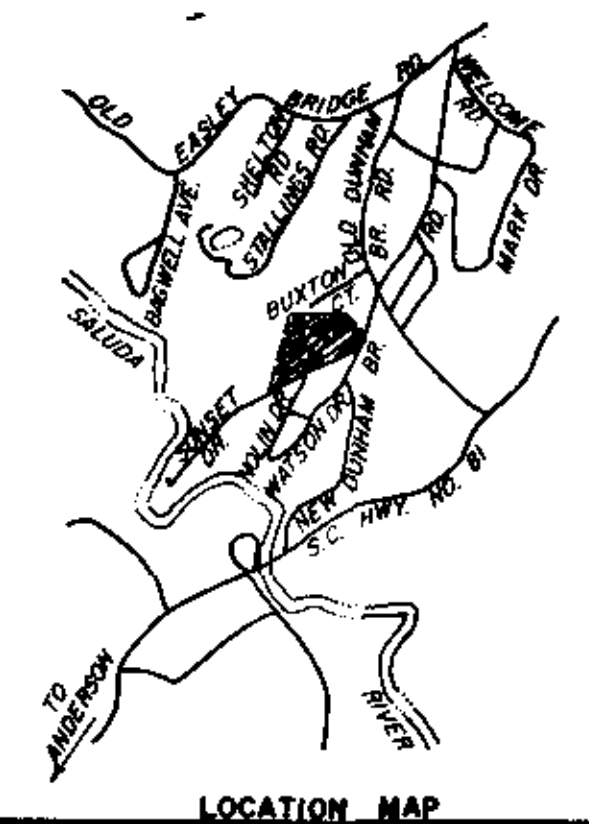

LOCATION MAP

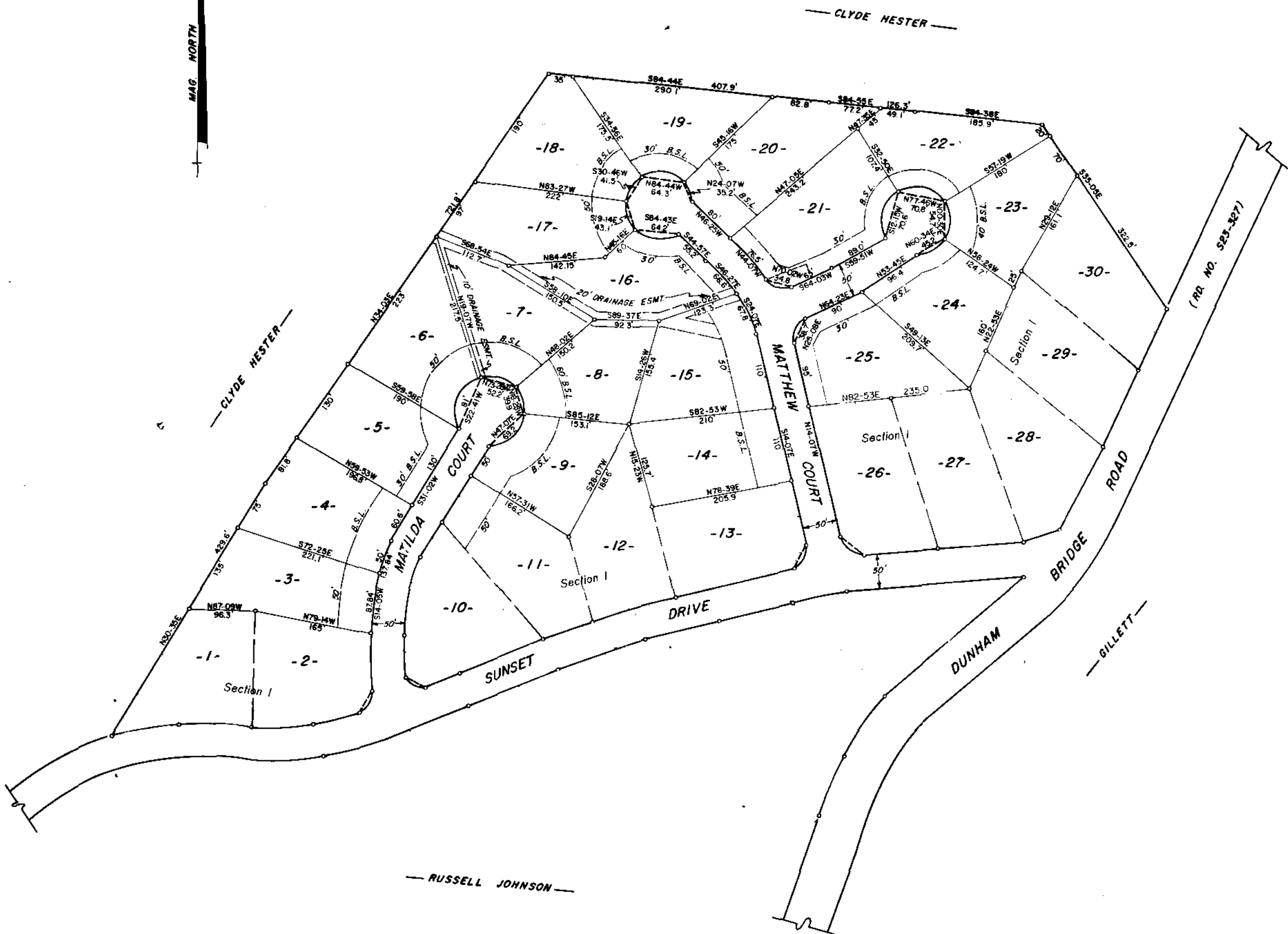

— RUSSELL JOHNSON —

NOTE: THERE IS A 5' DRAINAGE & UTILITIES
 EASEMENT ON EACH SIDE & REAR LOT
 LINE UNLESS OTHERWISE NOTED.

Plat Filed This 14 day of June 1985
 And Recorded in Vol. 11-F Page 47 at 2:42 P.M. 38578
 Register Meigs Carter, Jr. Greenville, S.C.

11-I-47

JUN 18 1985

FINAL PLAT

CERTIFICATE OF OWNERSHIP AND DEDICATION

"The undersigned hereby acknowledge that I am (we are) the owner(s) of the property shown and described hereon and that I (we) hereby adopt this plan of subdivision with my (our) free consent and that I (we) establish the minimum building restriction lines, and hereby dedicate to public use as roads, streets, and easements, forever all areas so shown or indicated on said plat.

6/18/85 Signed Jimmy J. Lindsey
 Signed _____
 Signed _____
 Signed _____

CERTIFICATE OF ACCURACY

Robert R. Spearman, certify that this plat was (drawn by me) (drawn under my supervision) (an actual survey made under my supervision) from (an actual survey made by me) (deed description recorded in Book _____ Page _____ Book _____ Page _____ etc.) (other); that the error of closure as calculated by latitudes and departures is 1/3200; that the boundaries not surveyed are shown as broken lines plotted from information found in Book _____ Page _____; that this plat was prepared in accordance with the Greenville County Subdivision Regulations as adopted.

December 1, 1976 DATE
 LICENSED ENGINEER OR REGISTERED SURVEYOR
 S. C. Registration No. 03615

CERTIFICATE OF APPROVAL FOR RECORDING

"I hereby certify that the subdivision plat shown hereon has been found to comply with the Subdivision Regulations for Greenville County, with the exception of such variances, if any, as are noted in the minutes of the Greenville County Planning Commission of Greenville County, South Carolina, and that it has been approved for recording in the office of the County Register of Meigs Conveyance."

6/18/85 DATE
 Joseph C. Little DIRECTOR OF PLANNING
 GREENVILLE COUNTY PLANNING COMMISSION

FILE NUMBER
 76-134

WOOD HEIGHTS
 Section 2

JM. WOODS ESTATE OWNER	ROBERT R. SPEARMAN SURVEYOR REG. L.S. NO. 3615
NO. OF ACRES 24.91	MILES OF NEW ROADS 0.28 Approved for filing by County Attorney.
NO. OF LOTS 36	DATE: DEC 1, 1976
ERROR OF CLOSURE 1/3200	

